

12/01/2010

Reform[®]12

OPEN TEXT

The Content Experts™

Table of Contents

About the Alchemy Plug-in 3
System Requirements 3
Hardware Requirements 3
Other Requirements 4
Installation 4
Plugin Registration and Licensing 5
Sending Your First Document to Alchemy 5
Maintenance 17
Troubleshooting 17

About the Alchemy Plug-in

The Alchemy plug-in acts as a bridge between Reform and Alchemy. It allows you to archive documents processed by Reform into an Alchemy account for later retrieval. The plug-in is very flexible, as it allows you to set up the Alchemy account with static and/or dynamic values, which allow you to better organize your documents.

FabSoft's Reform maximizes the integration with Open Text Alchemy by enabling automatic delivery of document information from any operating system, application or device. Whether a document is being printed from a host system, scanned in using an MFP or copier, or generated by a user from an application, Reform will capture the process, extract the data and intelligently archive it to Alchemy. With Reform's alternative input options, more of your valuable information can be effortlessly accessed and easily shared company-wide through Alchemy. Reform can control directory locations as well as custom index information to simplify document retrieval. Fast and easy access to important information is an extremely vital resource, and Reform's integration capabilities to Alchemy let you obtain the most comprehensive document information archive to improve the workflow of your business operations.

System Requirements

- Reform 12 Enterprise or Reform 12
- Alchemy Plugin
- For Evaluation and Demonstration: Windows XP, Windows 2003 Server, Windows Vista, Windows 7 or Windows 2008 Server (64 Bit Operating Systems are Supported)
- For Production Systems: Windows 2003 Server or Windows 2008 Server (64 Bit Operating Systems are Supported)

All required Reform software downloads can be found at >> www.fabsoft.com
Downloads section.

Hardware Requirements

- Production System Recommendation (These suggestions are only estimations. High load environments may require multiple servers, or additional hardware.)
 1. Pentium 4 Processor
 2. 4 GB RAM
 3. HDD Space 100 GB (Redundancy recommended)
 4. Battery Backup (UPS)
 5. Dedicated server, no other software products except for virus and security programs.

- Minimum System Requirements for demonstration purposes only
 1. Pentium 4 Processor
 2. 2 GB RAM
 3. HDD Space 30 GB

Hardware specifications depend greatly on the workload and throughput that is required. Higher end processors and greater amounts of memory will increase the throughput. For load balancing or failover, multiple servers can also be used. (Note: A license for Reform and each plug-in is required for each server running the software.) Before obtaining the server that you plan on utilizing for Reform, please check the plug-ins' user manuals for System Requirements as well as they may require additional hardware. For production systems, we also recommend redundant hard drives utilizing the mirroring features of RAID (Redundant Array of Independent Disks) to minimize data loss and expedite system recovery in the event of a hardware failure. Battery backups are also suggested to maintain system uptime and reliability in case of power failures.

Other Requirements

- The Alchemy plug-in for Reform v12 requires the Alchemy web services, also known as the "Alchemy Web Interface".
- The Alchemy server should be configured and on the same domain as the server running Reform 12.
- The user logged into the Reform server and the Reform 12 Spooler Service should have administrative permissions on the Alchemy server. For more information about configuring the logon account for the Reform 12 Spooler service, please see the Reform manual.

Installation

To install the Alchemy Plug-in components, download and run the installer.

Step through the prompts and accept the User License Agreement. The installation will begin. Allow the installation to complete and then read on to the next section to learn how to set up Alchemy integration. The tutorial assumes that your Alchemy server is currently configured and ready to accept incoming documents. To configure the Alchemy workflow, we will be using the Reform Designer to create a form from a template and then use the Workflow Designer to configure the form's destination.

The default installation directory for Reform 12 and its plugins is **C:\Program Files\Reform...**. If you have changed the path during the Reform installation routine you are using a 64 bit operating system, please refer to the appropriate path instead of the default one referenced throughout this documentation.

Plugin Registration and Licensing

When evaluating Reform 12, the plugins will also be in an evaluation mode for that period of time. Once Reform has been purchased and licensed, the required plugins must also be licensed in order to continue functioning correctly.

Please see the “Reform 12 Licensing and Registration” section of the Reform 12 User Manual for more information on how to license Reform 12 Plug-ins. After the license is entered, the Reform Spooler will need to be restarted to refresh the licenses. More information regarding the Reform Spooler Service can be found in the Reform 12 User Manual.

Sending Your First Document to Alchemy

1. First we need to create a form from a template using the Reform Designer. Open the Reform Designer by going to **Start>Programs>Reform...>Designer**.
2. Go to **File>New>New**. Select the **Alchemy.FTM** template and click **OK**.

ALCHEMY.FTM
Alchemy Purchase Order Form

3. When it asks if you would like to open a text file for designing, select **No**.
4. Next, go to **File>Save** to save your form. Name it **AlchemyPO.FOM**
5. You can now close the Reform Designer since we have our form which we will be using alongside the Workflow Designer to route the document.

* Now that we have our form, we can begin to create the desired Alchemy workflow using the Workflow Designer. First, the **Workflow Designer** must be started.
6. To open it, go to **Start>Programs>Reform...> Workflow Designer**.
7. Once open, we must go to **File > New...**

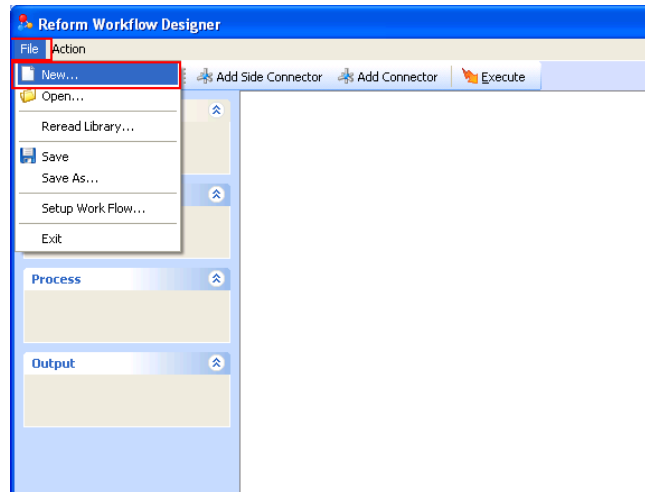

8. Select **“Document Automation”** and click **Ok**.

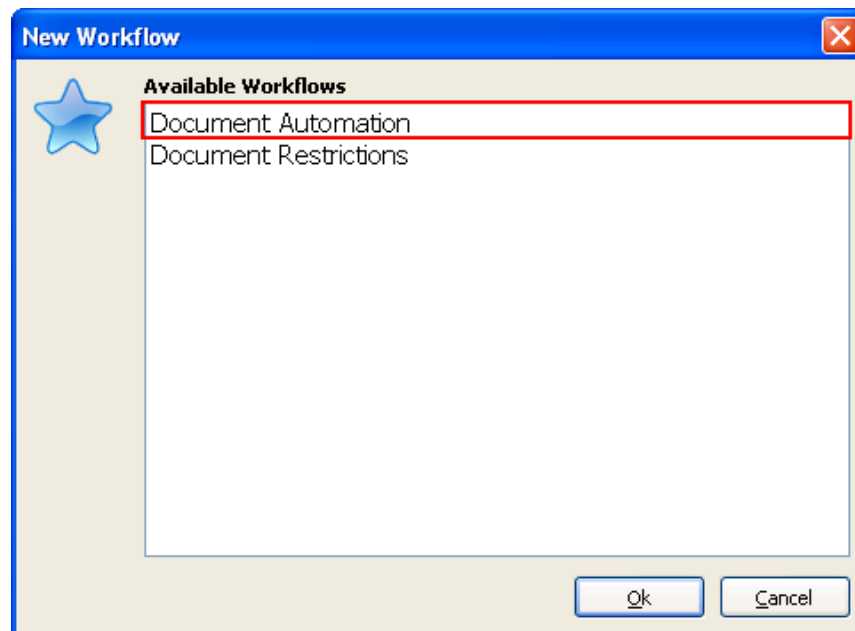

9. You will now notice that your Inputs, Processes and Outputs have been populated by the various plug-ins you have installed (Alchemy being one of the Outputs)

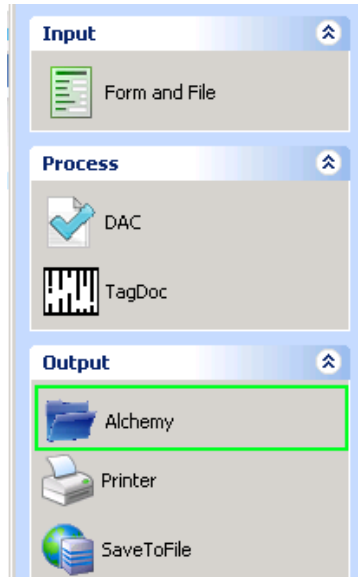

10. We can now start adding the necessary components to the workflow. First, drag and drop a **Form and File** object onto the workflow by clicking and holding your mouse on **Form and File** and then moving your mouse over to the workflow and releasing the mouse button.

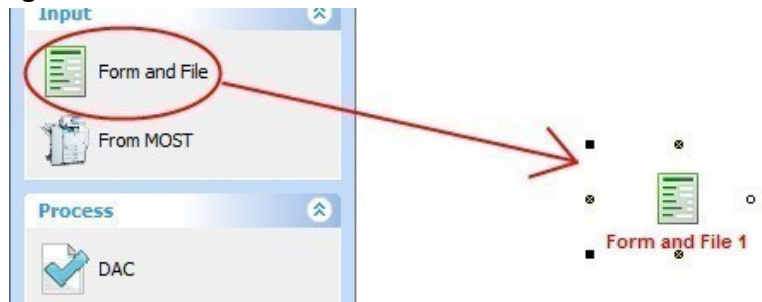

* You will be prompted with the following dialog:

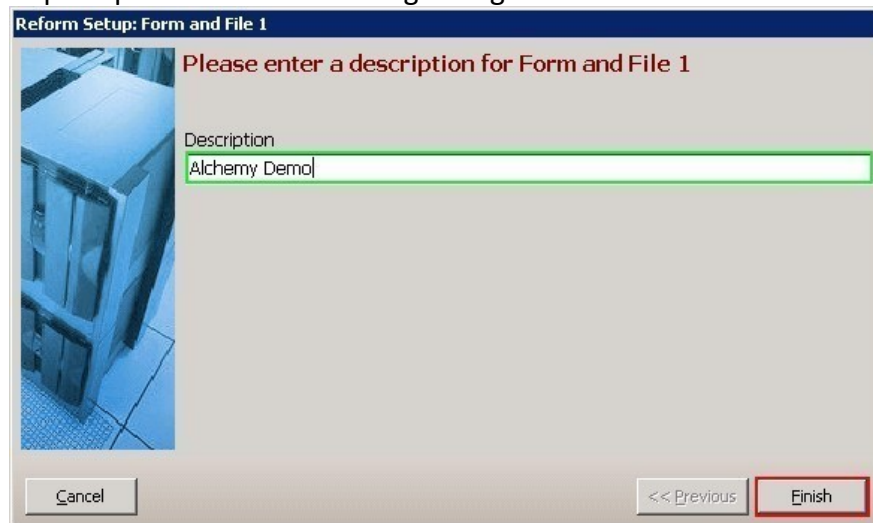

11. Enter a description for the object you just added. This is done by typing in the provided box. Type **“Alchemy Demo”** and click **Finish**. This will take you back to your workflow.
12. Now we are ready to configure the **“Alchemy Demo”** form and input file. To do so, right click on the newly added object and select **“Configuration...”** or simply **double-click** on it.

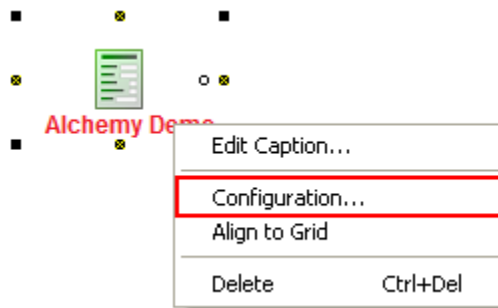

13. You are now presented with the Input Setup window. First, we want to select the TextFile or data stream that our form will be using. To do so, you can simply begin typing in the box or you can browse to find it. We want to select the **AlchemyPO.out** file. Click the small folder icon to bring up a window which will let us choose that file. Select the file and click **Open**.

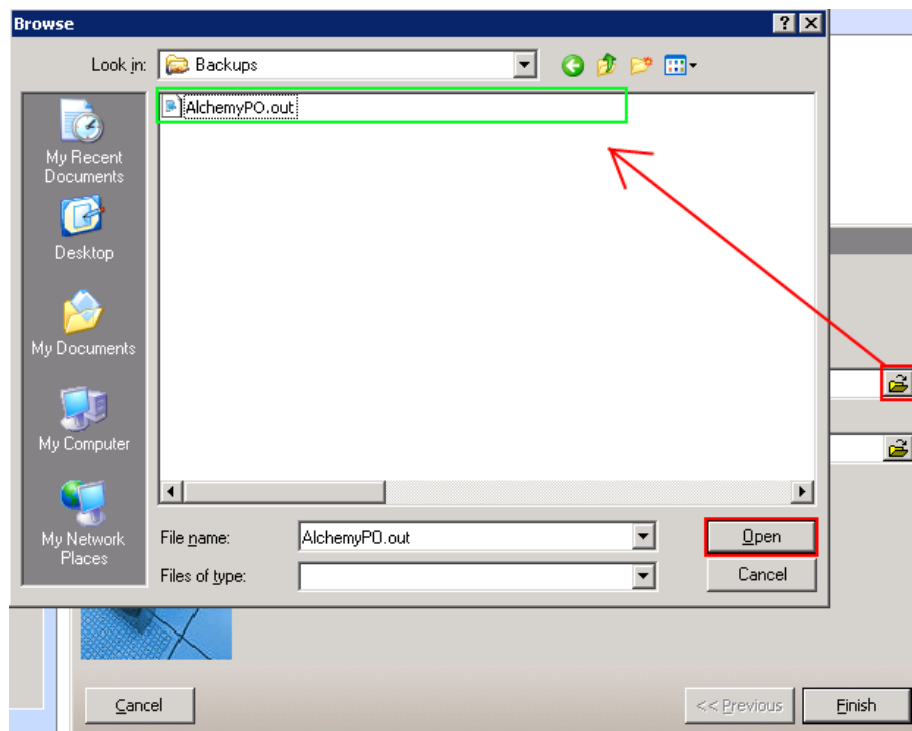

14. After choosing the text file, you are taken back to the Input Setup page so that you can select a form. Click the small folder icon to bring up a window which will let us choose the desired **AlchemyPO.FOM** form file. Select the file and click **Open**.

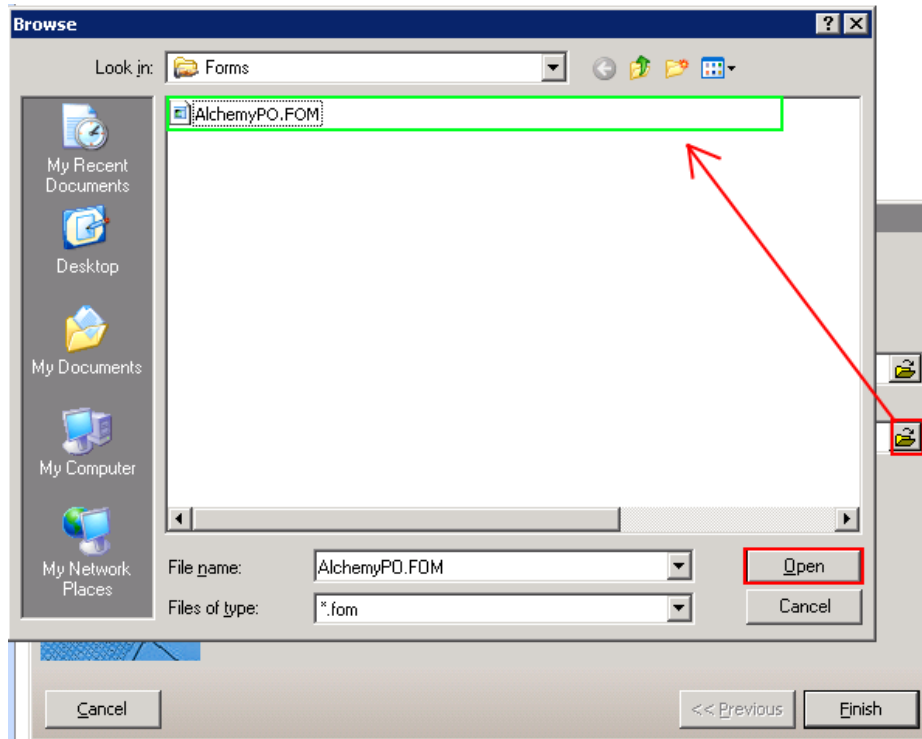

15. Now that you have both your Input Text File and Reform Form selected, the setup of **Form and File** is complete. You can quickly double check that the correct files are selected and then click **Finish**.

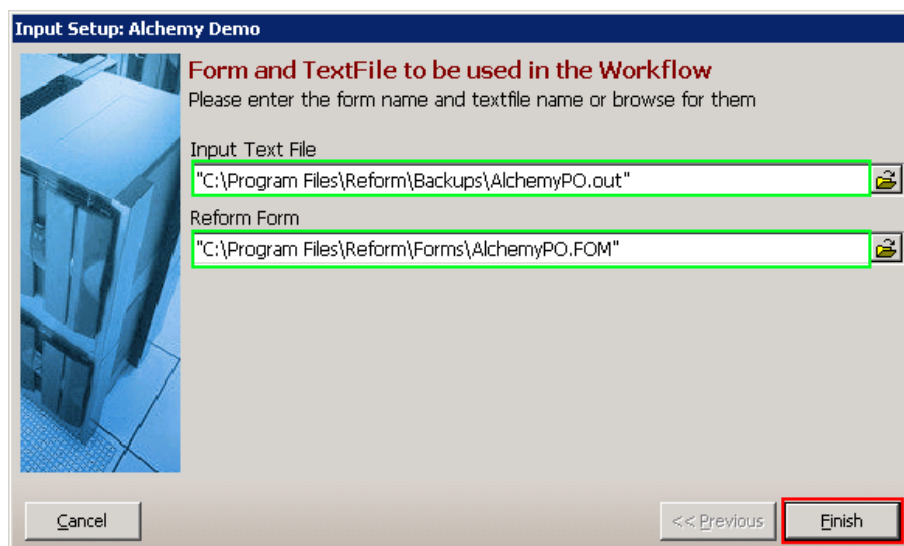

16. You will also be prompted to add a page-break field to the forms. At this point, we want to select **No**.
17. To finish the Alchemy workflow, we want to add a Alchemy Output. We use the same drag and drop procedure as with the **“Form and File”** (see step 10). Take your mouse and drag the **“Alchemy”** object from under Output onto the workflow somewhere below your Input. Once you release your mouse, you will be prompted to describe **“Alchemy”**. Type **“Alchemy Upload”** in the box and then click **Finish**.

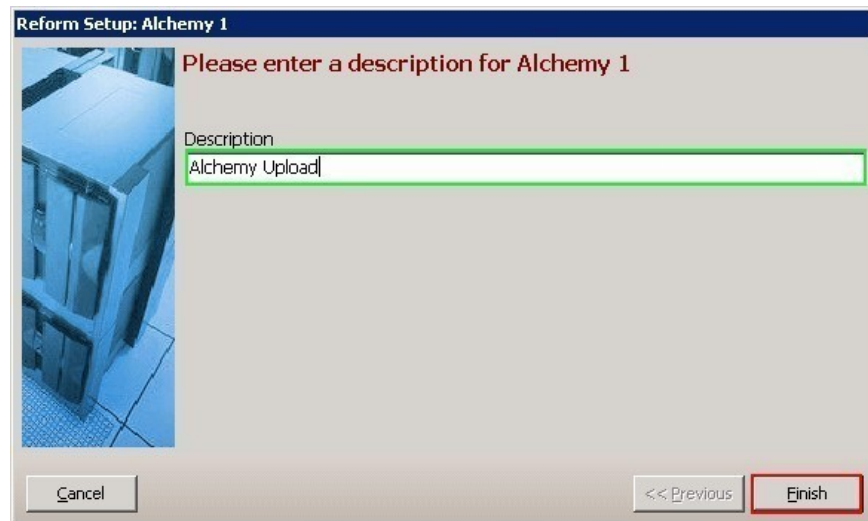

18. Once you click Finish, you are taken back to your workflow. Your **Alchemy** will have a **Red** Caption because it is not yet configured. To configure **Alchemy**, you must first connect the Form and File object titled **“Alchemy Demo”**. To do so, first select the **“Add Connector”** button from the menu bar. Next, drag your mouse from the small **“x”** underneath **“Alchemy Demo”** to the small **“x”** above **“Alchemy Upload”** as pictured below. When the connection is complete, the connector will turn black (if red, connection has not been made correctly, try again) and the **“Alchemy Demo”** caption will turn **green**.

19. You will be prompted to configure **Alchemy** upon completing the connection. Click **Yes**. If you chose not to, you can also **double click** on the Alchemy object or **rightclick** and select “**Configuration...**” This configuration will step you through all the settings necessary for **Alchemy** to successfully connect to an Alchemy server and upload files. The first piece of information is the file type you want your document to be archived with into Alchemy. Select “**PDF File**” and click **Next**.

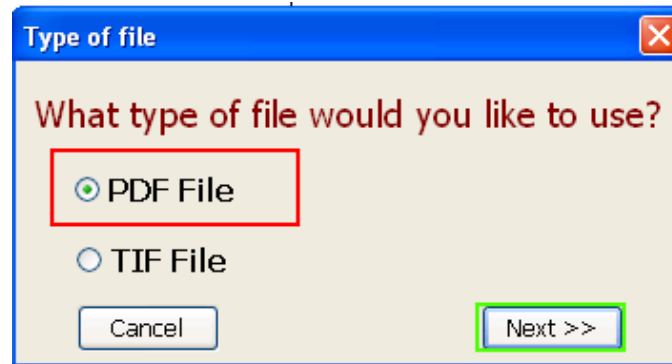

20. Next you will be prompted for information regarding your Alchemy Server. If required, please enter the **Username** for your Alchemy server and click **Next**. If not required, click the Skip button.

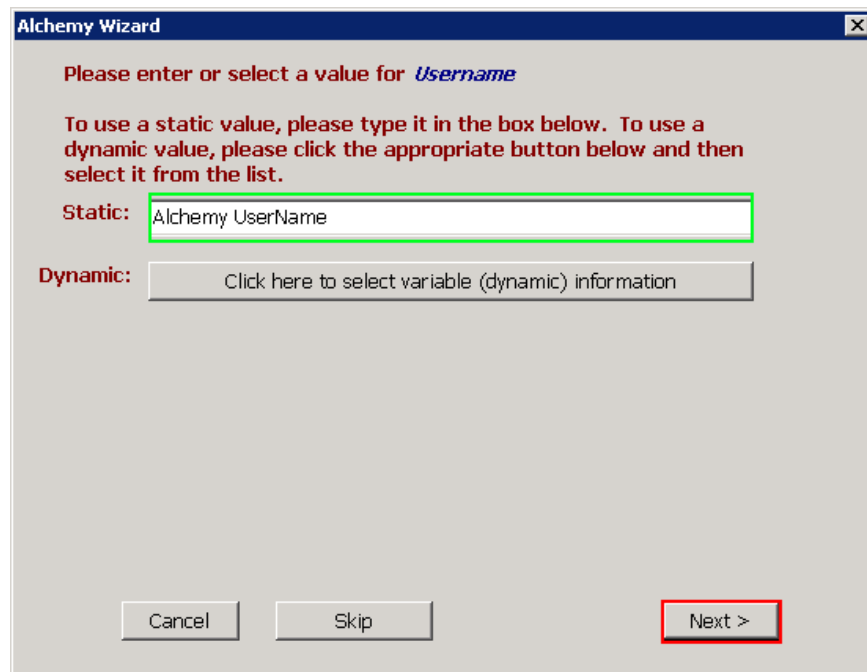

21. Next, enter the **domain** of your Alchemy server and click **Next**. If a domain is not required, click Skip.

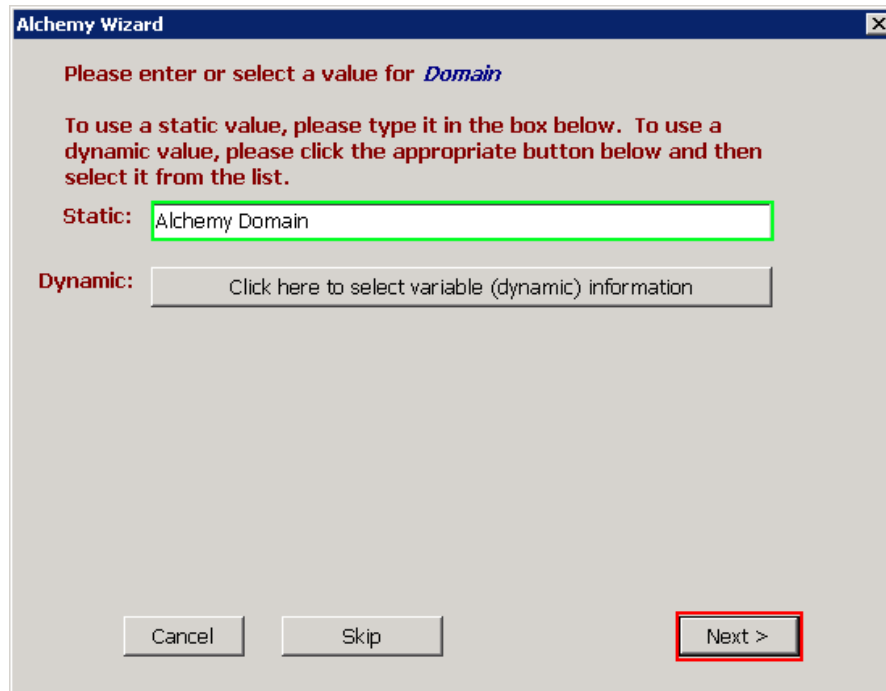

22. Enter the **Server Name** or IP address of your Alchemy server. This is a required field. Click **Next**.

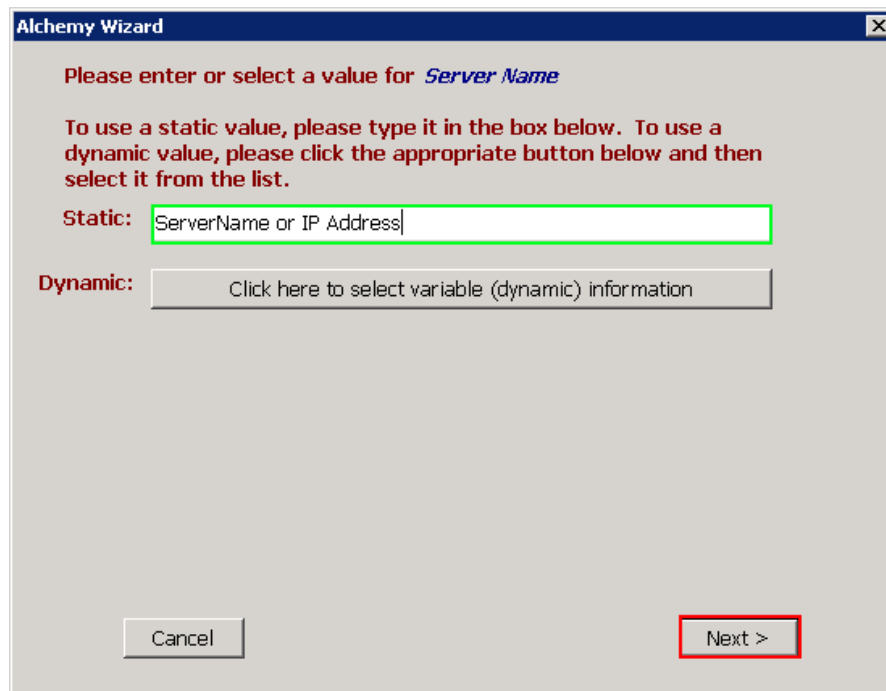

23. Set a **Timeout**. The Recommended value is 20 (seconds). Click **Next**.

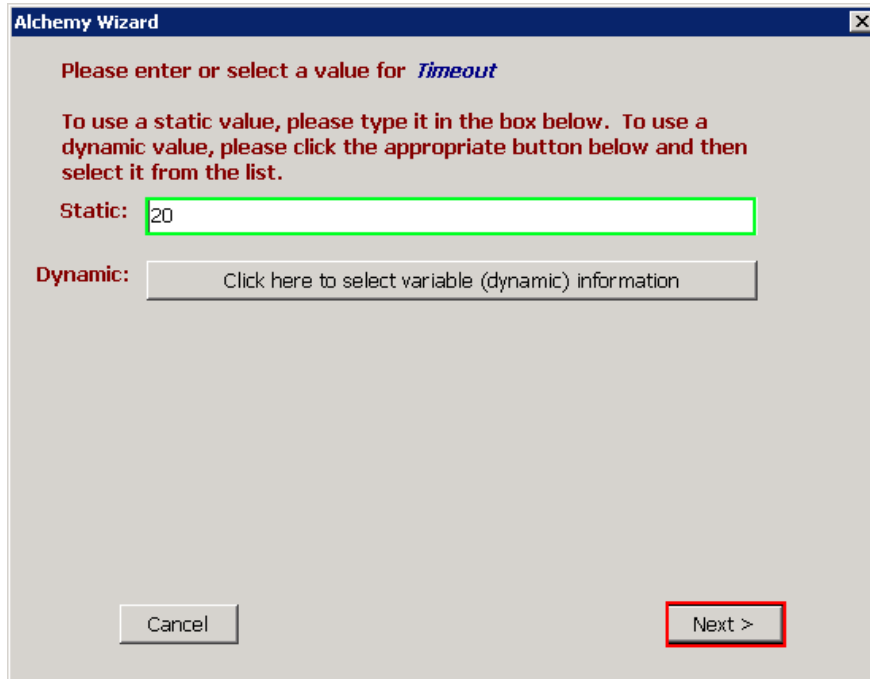

24. The settings you have just entered will be used to communicate with Alchemy. If entered incorrectly, a message box will display any relevant errors. If entered correctly and Reform was able to successfully connect to your Alchemy server, you will receive a prompt to select a directory. If you are having trouble retrieving the Directory list, please see the section for troubleshooting. Select an directory and click Next. Depending on which directory you choose, you will have different attributes at the next steps.

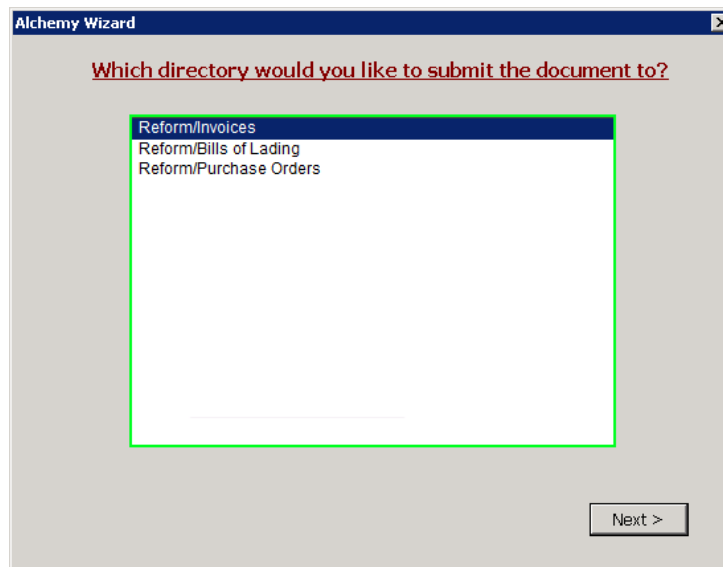

25. Type in a static value for **Document Title** or use the “**Click here to select variable information**” button to select fields populated from your form.

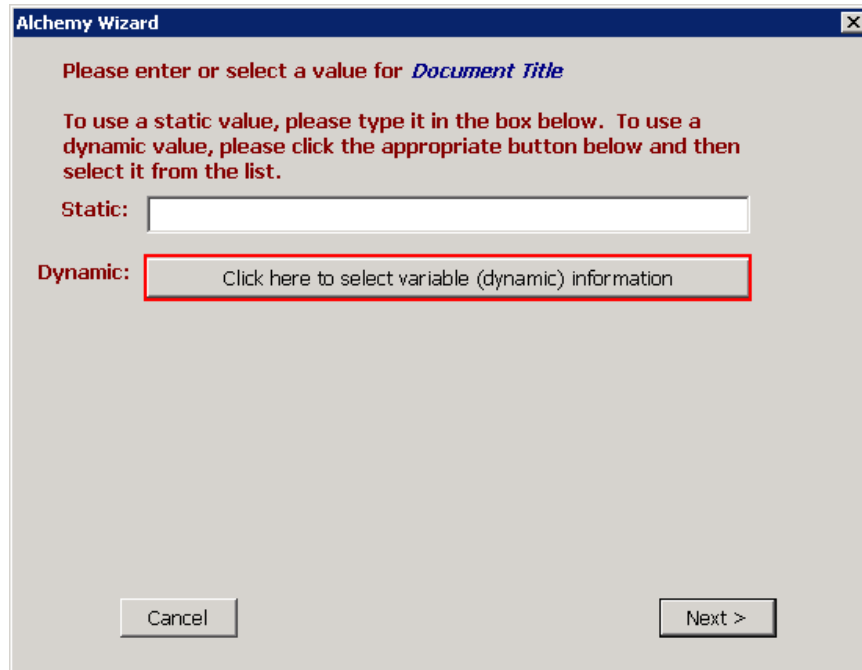

26. Select the field titled “**IssueDate**” from the list that appears. The **Document Title** will be gathered dynamically from this field. **Click Next.**

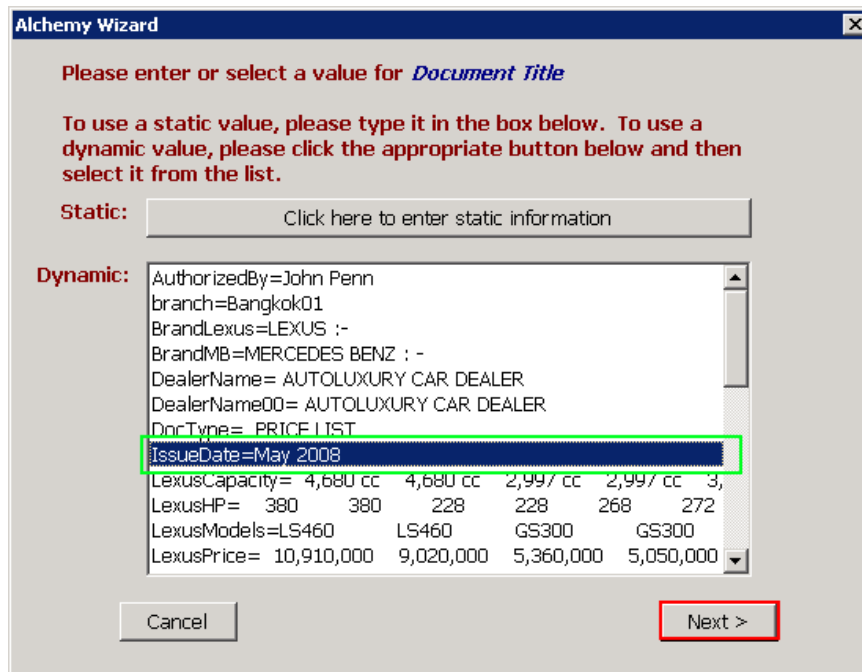

- AuthorizedBy=John Penn
- branch=Bangkok01
- BrandLexus=LEXUS :-
- BrandMB=MERCEDES BENZ :-
- DealerName= AUTOLUXURY CAR DEALER
- DealerName00= AUTOLUXURY CAR DEALER
- DnrType= PRICE LIST
- IssueDate=May 2008
- LexusCapacity= 4,680 cc 4,680 cc 2,997 cc 2,997 cc 3,
- LexusHP= 380 380 228 228 268 272
- LexusModels=LS460 LS460 GS300 GS300
- LexusPrice= 10,910,000 9,020,000 5,360,000 5,050,000

The 'IssueDate=May 2008' entry is highlighted with a green box. At the bottom, there are 'Cancel' and 'Next >' buttons.

27. Continue to type in a static value for the rest of the fields or use the “**Click here to select variable information**” button to select fields populated from your form for all of the remaining attributes. After each attribute, click **Next**.
28. You have completing configuring your simple Alchemy workflow. Your 2 objects (“Alchemy Demo” and “Alchemy Upload”) should all be green, meaning they have been successfully configured and the workflow is ready to be created.

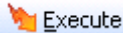

29. To make all the appropriate forms and changes, the workflow must be executed.

This is done by clicking the “**Execute**” button  on the menu bar. After execution, you will be notified of the configuration that has taken place. Click **OK**.

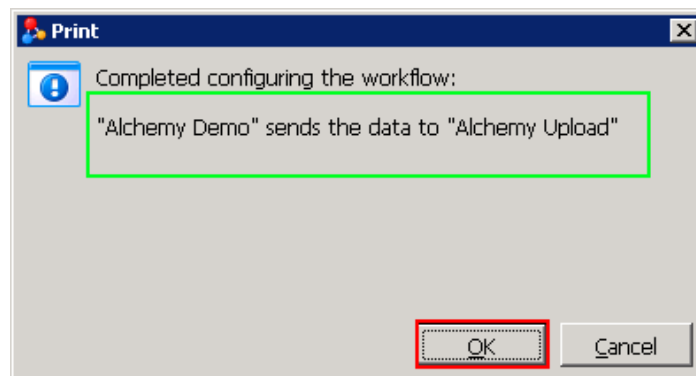

30. You can now close the Workflow Designer. Your form has been saved in your default forms directory. A backup of your original **AlchemyPO.FOM** file has been copied to the “**Workflow Designer Original Forms**” folder in your forms directory. **Any permanent form changes should be made to this original form as it is used**

throughout the form configuration process as a template. If changes are made to the template, the workflow will need to be executed again to make those changes to the generated forms.

31. To test your settings and make sure that files can be uploaded, first we should open the form with the Reform Designer. Navigate to your Forms directory and double click on **AlchemyPO.FOM**. When asked to open the associated TextFile, click **Yes**. Verify that the special fields exist on the right hand side of your form.
32. Go to **File>Print** in the Designer to send the document to Alchemy

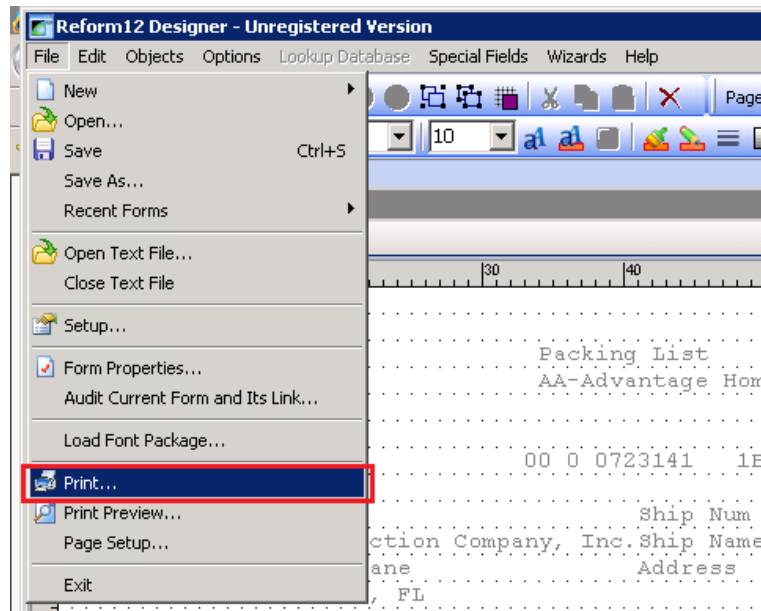

Now we want to log in to your Alchemy server, the document should have been successfully archived into Alchemy. If you are having connection trouble getting your document to upload, please see the Troubleshooting section of this manual.

Maintenance

There are certain directories that need to be monitored for growth along with the Alchemy plugin for Reform 12. As a system processes more and more jobs, the size of these directories can grow very quickly. Overall system performance can be affected by the large amounts of space that the files may take up. Obsolete files should be deleted according to your needs and file retention specifications. It is recommended to monitor the following directories for growth:

Directories:

C:\Program Files\Reform...\Backups

C:\Program Files\Reform...\Spooler\ImageQueue

Troubleshooting

If you are having problems connecting to your Alchemy server using the Workflow Designer, it is important that the server allows connections from your computer and service account. The Reform 12 Spooler service's logon account must have access to the Alchemy server. For instructions on how to configure the service account, please see the Reform manual.

Open Internet Explorer and attempt to browse to the URL for your Open Text Alchemy Server: **<http://<ALCHEMYSERVERNAME>/AuWebService/AuWebService.asmx>**

Please verify sure you have access to this page. If you are prompted with a login, please login with the correct credentials. These credentials may be required to be used with the Reform Service or entered into the Alchemy configuration, depending on your environment.

When you connect successfully, you should see the following:

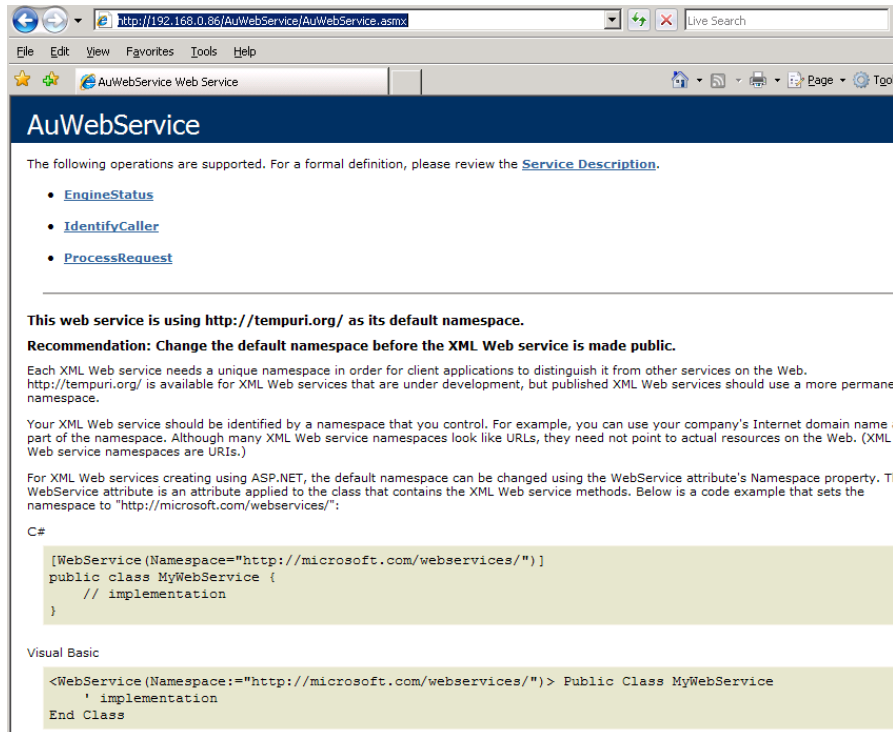

The following operations are supported. For a formal definition, please review the [Service Description](#).

- [EngineStatus](#)
- [IdentifyCaller](#)
- [ProcessRequest](#)

This web service is using <http://tempuri.org/> as its default namespace.

Recommendation: Change the default namespace before the XML Web service is made public.

Each XML Web service needs a unique namespace in order for client applications to distinguish it from other services on the Web. <http://tempuri.org/> is available for XML Web services that are under development, but published XML Web services should use a more permanent namespace.

Your XML Web service should be identified by a namespace that you control. For example, you can use your company's Internet domain name as part of the namespace. Although many XML Web service namespaces look like URLs, they need not point to actual resources on the Web. (XML Web service namespaces are URIs.)

For XML Web services created using ASP.NET, the default namespace can be changed using the WebService attribute's Namespace property. The WebService attribute is an attribute applied to the class that contains the XML Web service methods. Below is a code example that sets the namespace to "http://microsoft.com/webservices/":

C#

```
[WebService(Namespace="http://microsoft.com/webservices/")]
public class MyWebService {
    // implementation
}
```

Visual Basic

```
<WebService(Namespace="http://microsoft.com/webservices/")> Public Class MyWebService
    ' implementation
End Class
```

Try running through the Alchemy tutorial again after successfully connecting.

Other company or product names mentioned herein may be trademarks or registered trademarks of their respective companies